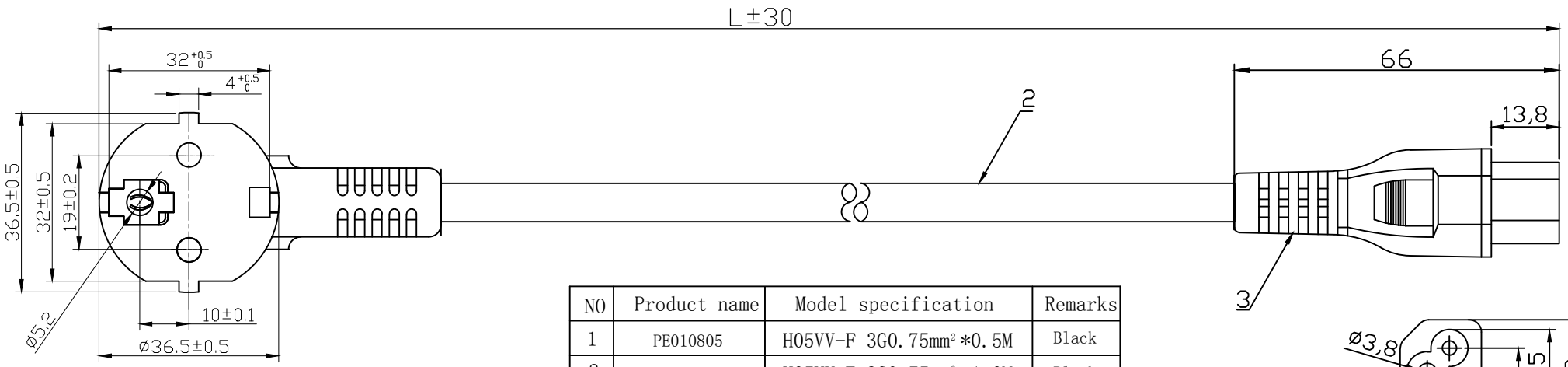

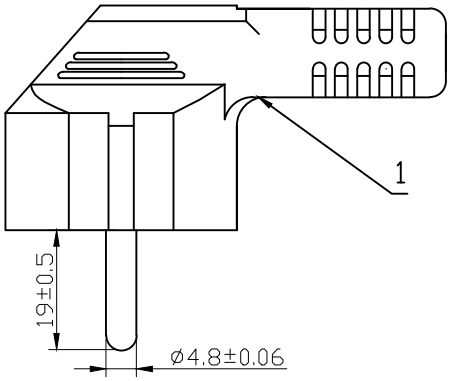

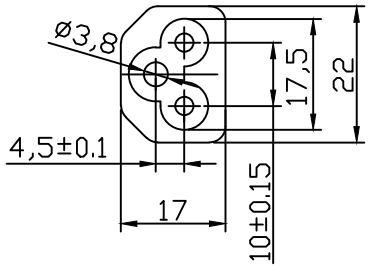

NO	Product name	Model specification	Remarks
1	PE010805	H05VV-F 3G0.75mm²*0.5M	Black
2	PE010810	H05VV-F 3G0.75mm²*1.0M	Black
3	PE010812	H05VV-F 3G0.75mm²*1.2M	Black
4	PE010818/PE010818W	H05VV-F 3G0.75mm²*1.8M	Black/White
5	PE010830	H05VV-F 3G0.75mm²*3.0M	Black
6	PE010850	H05VV-F 3G0.75mm²*5.0M	Black

LOGO

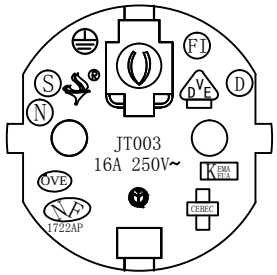

Notes:

1. Cable:H05VV-F 3G0.75mm² Jacket ϕ6.5±0.1 Conductor 24*0.198
2. Mark: ◁VDE▷H05VV-F 3G0.75mm²
3. Test:Hi-pot:lnner Voltage AC2500V/1S External Voltage AC4500V/1S current leakage 1mA, insulation resistance no less than 50MΩ, no strike out;

5.	Micro Connect	ACCORDING	DIN VDE 0620 - 1 IEC60320		MATERIAL	PVC	
4.					RATED	16A 250V ~ /10A 250V ~	
3.	JT-ST2B	DRAWER			EDITION A4	Dr.No.	
2.	WIRE	REVIEW				COLOR	
1.	JT003 Plug to the Europeen standard	APPROVE	Zhang	2019-7-8		ALL DIMENSIONS IN mm	
PART	DESCRIPTION	DO NOT SCALE		DATE			